

EAST ELEVATION (WESTMINSTER)
SCALE: 3/32" = 1'-0" ①

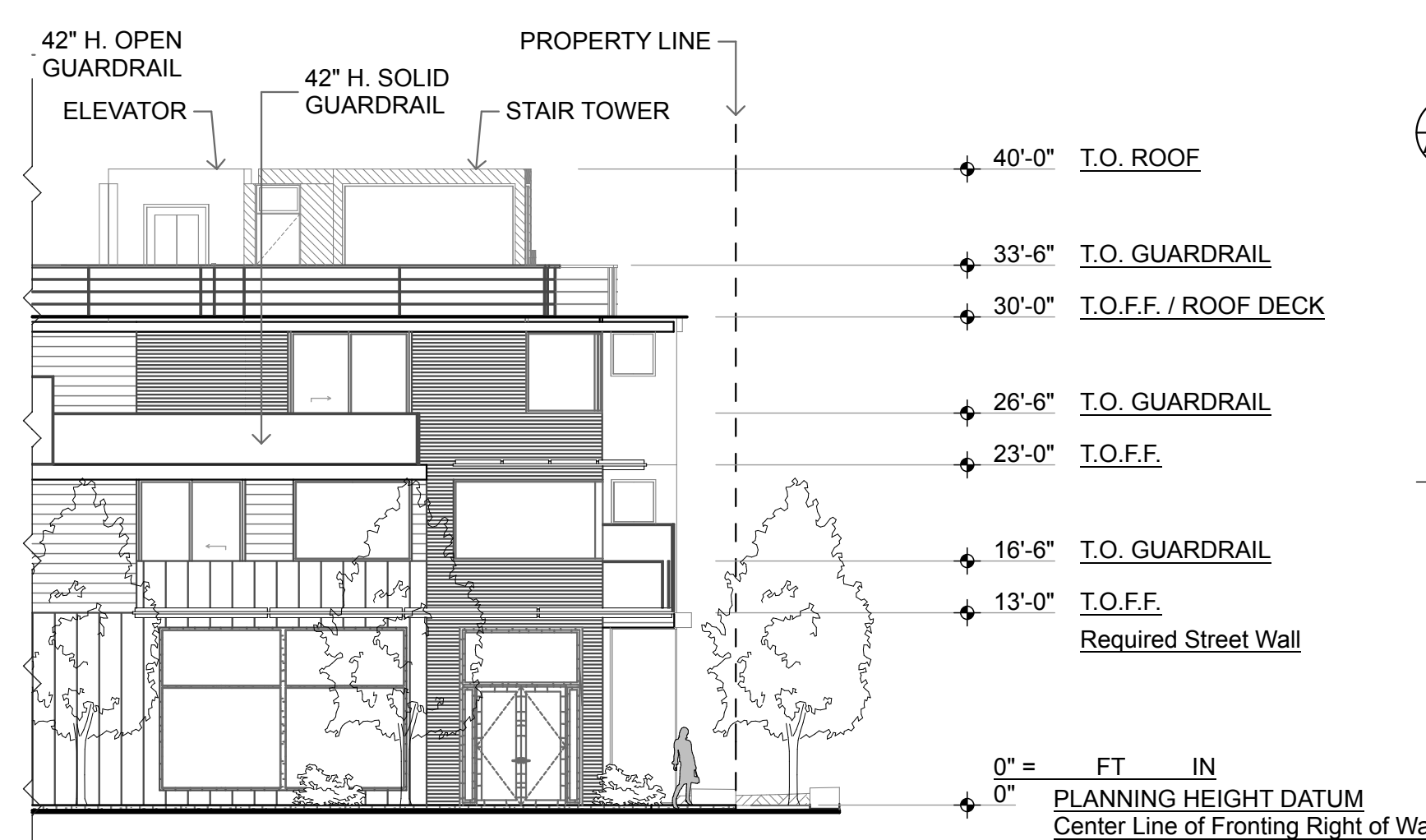

SOUTH ELEVATION (ABBOT KINNEY)
SCALE: 3/32" = 1'-0" ⑤

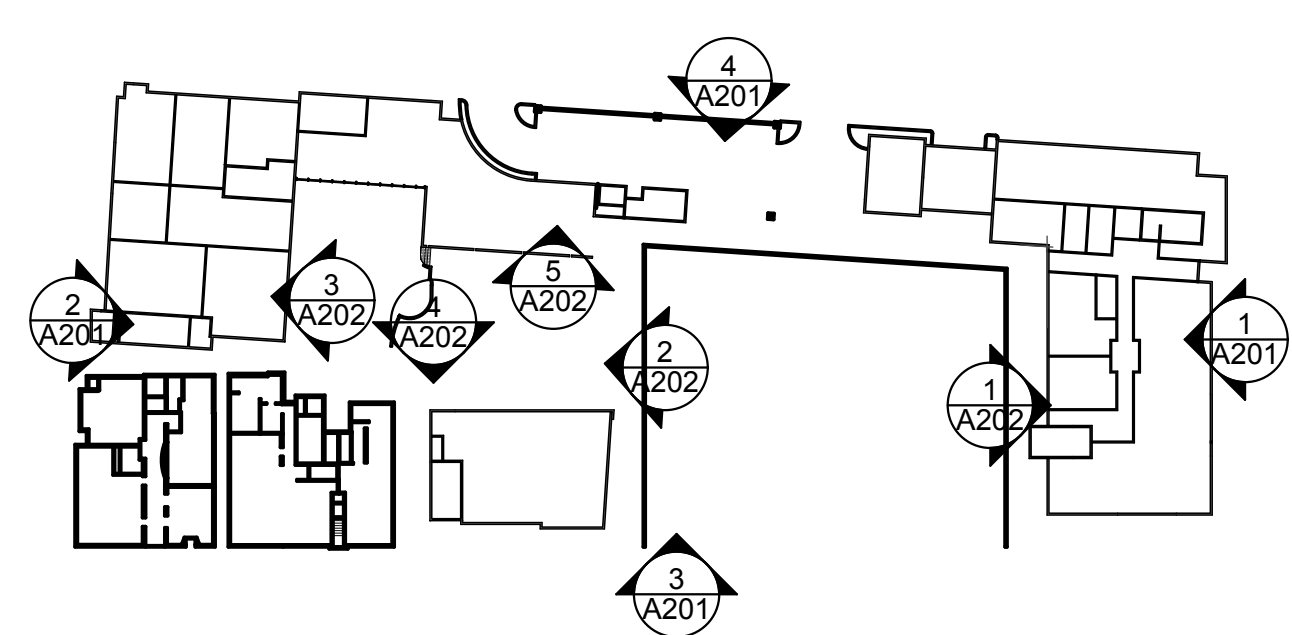

ELEV. KEY PLAN - FIRST FLOOR
SCALE: 1/64" = 1'-0"

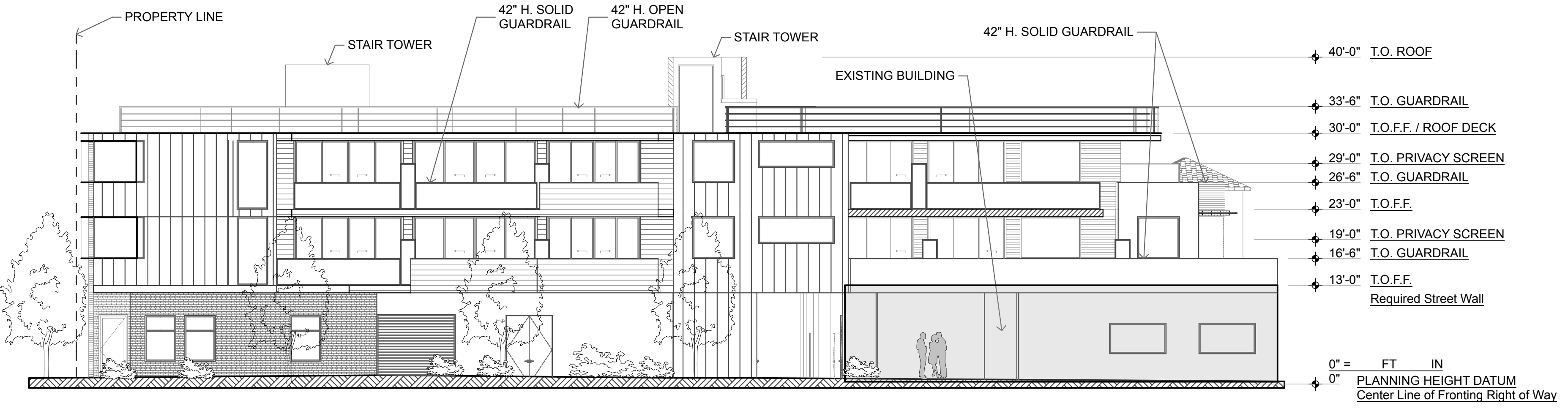

WEST ELEVATION (BROADWAY)
SCALE: 3/32" = 1'-0" ②

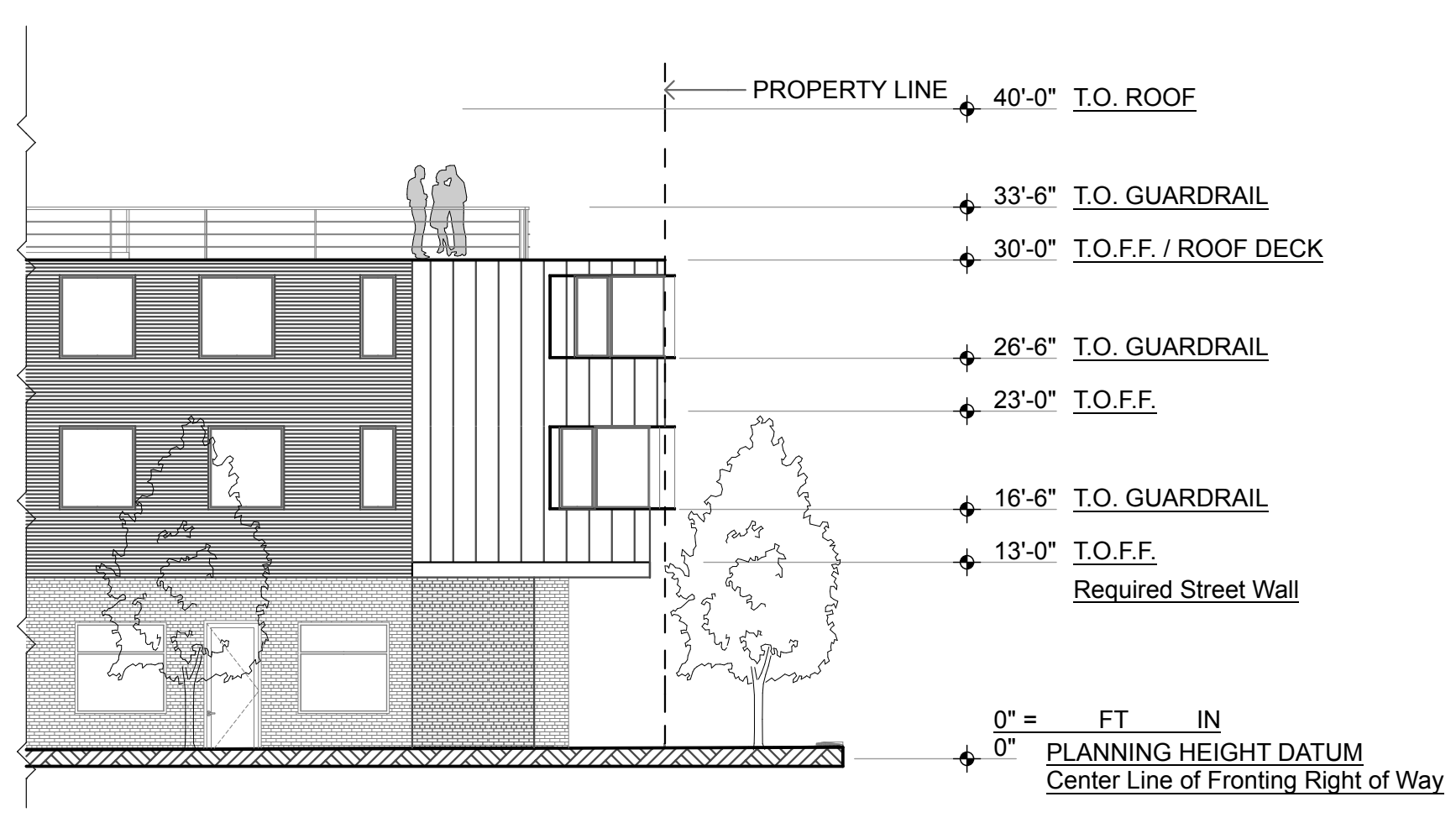

NORTH ELEVATION (ELECTRIC)
SCALE: 3/32" = 1'-0" ⑥

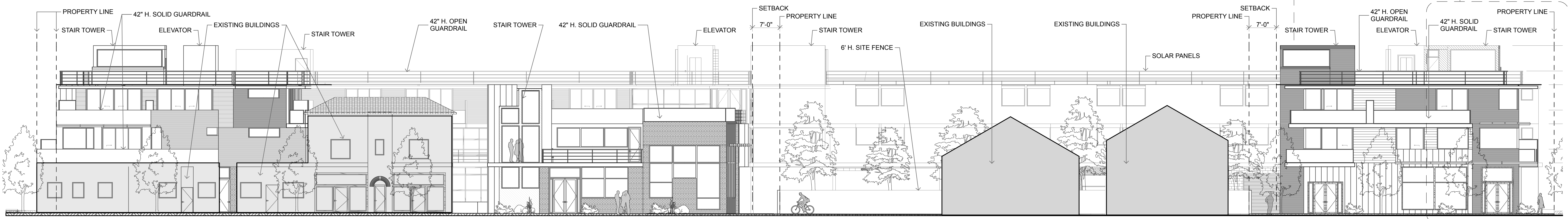

SOUTH ELEVATION (ABBOT KINNEY)
SCALE: 3/32" = 1'-0" ③

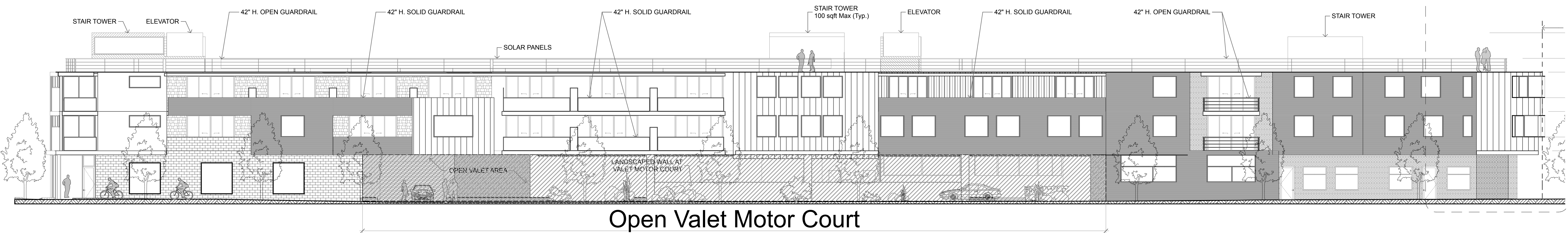

Open Valet Motor Court

NORTH ELEVATION (ELECTRIC)
SCALE: 3/32" = 1'-0" ④



DAVID HERTZ ARCHITECTS
STUDIO OF ENVIRONMENTAL ARCHITECTURE
All ideas, designs, arrangements and plans indicated or represented by this drawing are owned by and are the property of David Hertz Architects, Inc. and were created, revised and developed for use on and in connection with the specified project on this sheet. Name of such ideas, designs, arrangements or plans shall be used by or disclosed to any person, firm or corporation for any purpose whatsoever without the written permission of David Hertz Architects, Inc. and are protected by U.S. copyright laws. Written dimensions on this drawing shall have precedence over scaled dimensions. Contractors shall verify and be responsible for all dimensions and conditions on the job site. David Hertz Architects, Inc. must be notified of any variations in the dimensions and conditions shown on this drawing as well as any variation between this drawing and the written specifications.

David Hertz
FAIA LEED AP
Studio of Environmental Architecture
57 Market Street
Venice, CA 90291
Tel: 310-229-9922
Fax: 310-229-5641
www.studioea.com

AK HOTEL
1033 ABBOT KINNEY,
VENICE, CA, 90291,

PLAN REVISION LOG		
NO.	DATE	DESCRIPTION

DRAWING PRINT LOG		
NO.	DATE	DESCRIPTION
11/30/2012	PROJECT PERMIT PLANNING SUBMITTAL	

SHEET TITLE:
BUILDING ELEVATIONS

PROJECT NO:
1111D

PRINT DATE:
1/28/14

SHEET NO:
A201

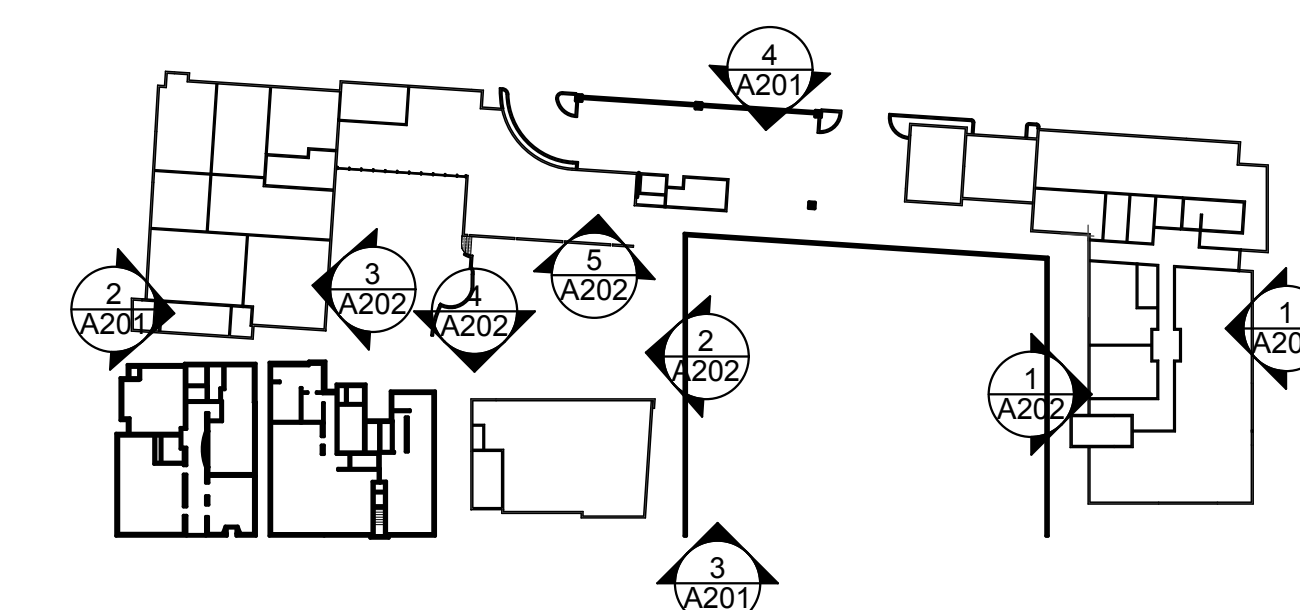

ELEV. KEY PLAN - FIRST FLOOR
SCALE: 1/64" = 1'-0"

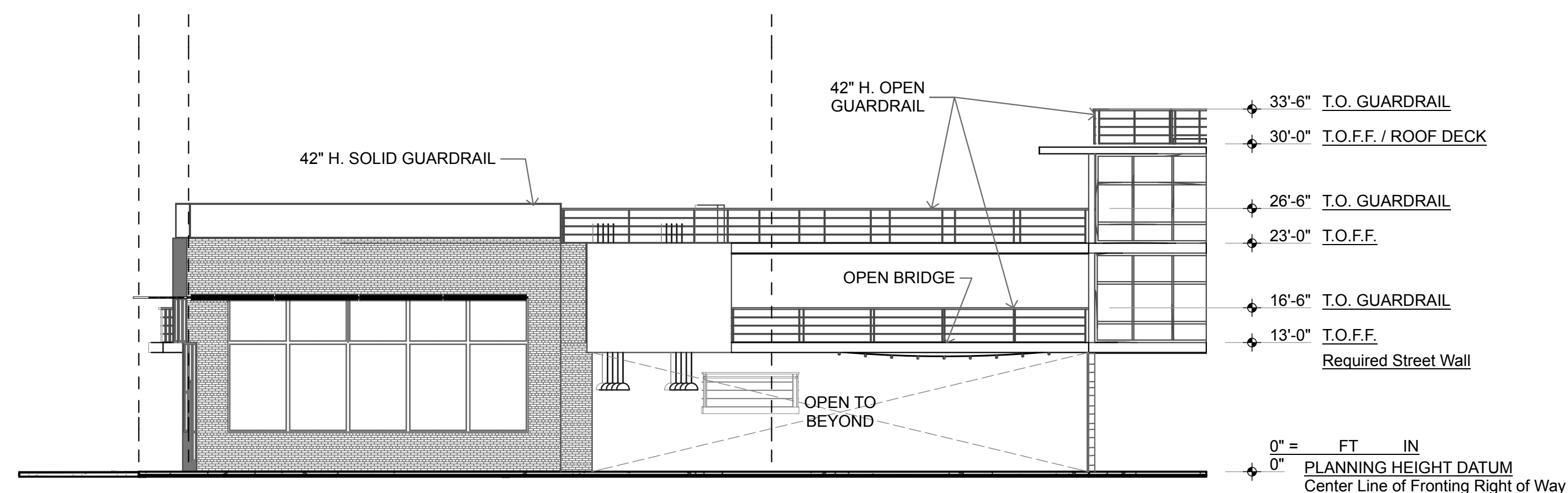

SIDE ELEVATION EAST
SCALE: 3/32" = 1'-0" (2)

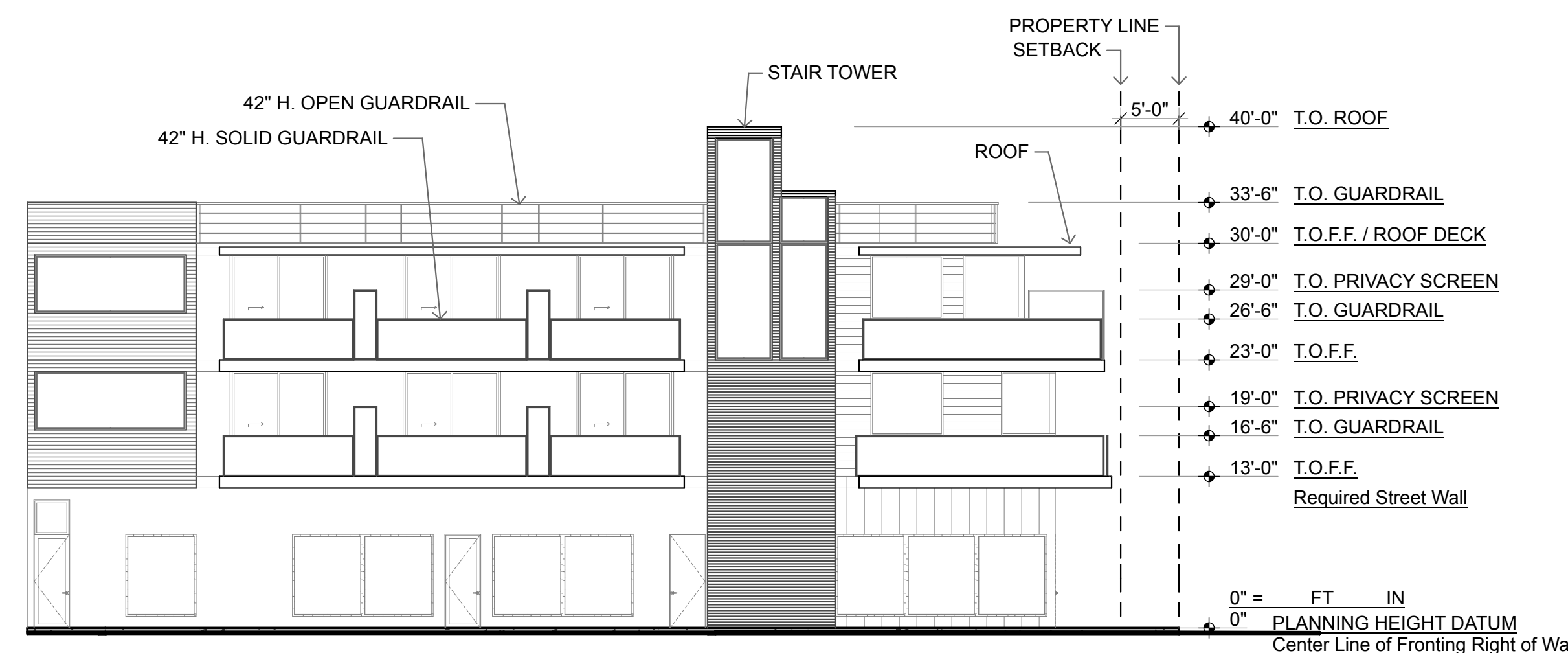

SIDE ELEVATION WEST
SCALE: 3/32" = 1'-0" (1)

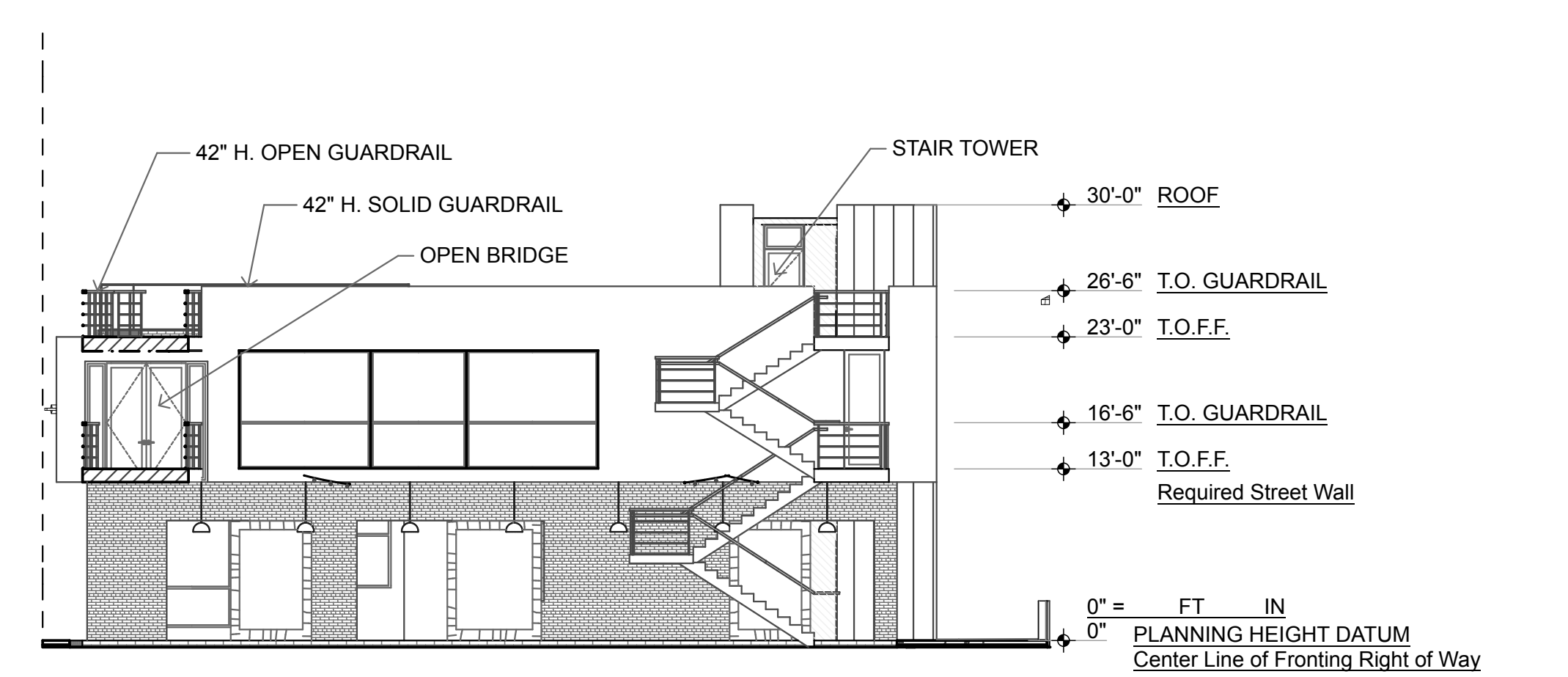

COURTYARD 3 ELEVATION
SCALE: 3/32" = 1'-0" (4)

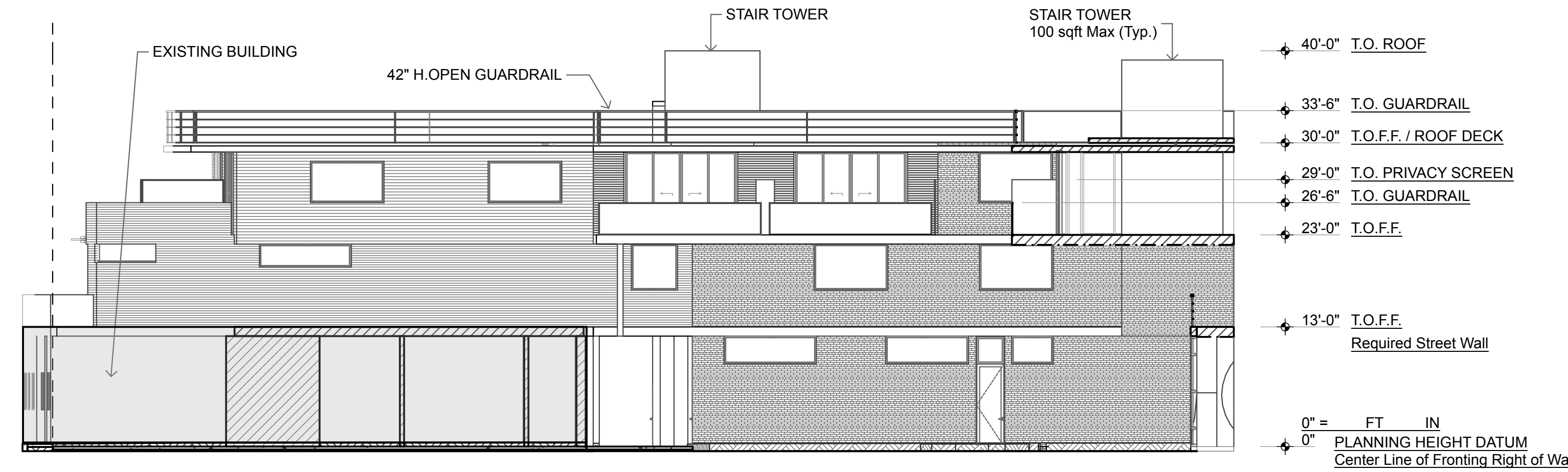

COURTYARD 2 ELEVATION
SCALE: 3/32" = 1'-0" (3)

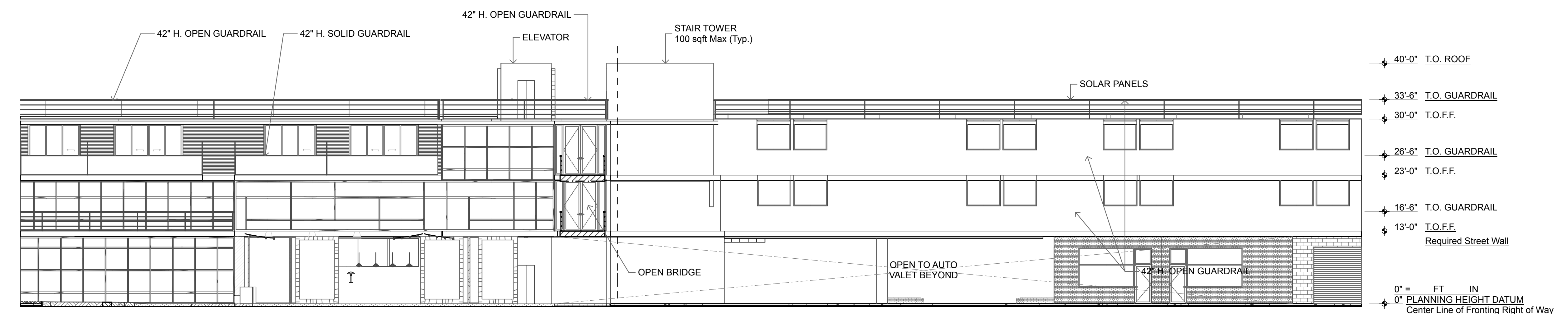

COURTYARD 1 ELEVATION
SCALE: 3/32" = 1'-0" (5)



At ideas, designs, arrangements and plans indicated or represented by this drawing are owned by and are the property of David Hertz Architects Inc. and were created, evolved and developed for use on and in connection with the specified project on this sheet. Name of such ideas, designs, arrangements or plans shall be used by or disclosed to any person, firm or corporation for any purpose whatsoever without the written permission of David Hertz Architects Inc. and are protected by U.S. copyright laws. Written dimensions on this drawing shall have precedence over scaled dimensions. Contractors shall verify and be responsible for all dimensions and conditions on the job site. David Hertz Architects Inc. must be notified of any variations in the dimensions and conditions shown on this drawing as well as any variation between this drawing and the written specifications.

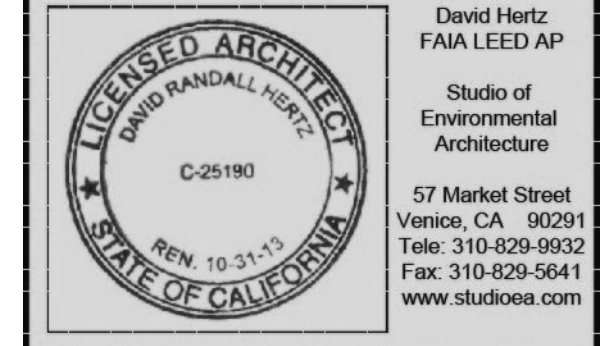

AK HOTEL
1033 ABBOT KINNEY,
VENICE, CA, 90291,

PLAN REVISION LOG		
NO.	DATE	DESCRIPTION

DRAWING PRINT LOG		
NO.	DATE	DESCRIPTION
11/30/2012	PROJECT PERMIT PLANNING SUBMITTAL	

SHEET TITLE:
BUILDING ELEVATIONS

PROJECT NO:
1111D

PRINT DATE:
1/28/14

SHEET NO:
A202